

HMB Regulation and Requirements - Helmets Eyes Bars

Permitted

Only a certain number of bars will be approved, and only on some types of helmets (normal and already optimized):

- On helmets with chainmail up to the eyes, 3 vertical bars are permitted (1 for each side on the eyes - 1 on the centre on the nose side if there is no nasal);
- On the Wolf Ribs Helmet 2 vertical bars are permitted (1 for each side on the eyes and cheeks);
- On the Barbute Helmet, 3 vertical bars are permitted (1 for each side on the eyes - 1 on the centre on the nose side) and 3 horizontal bars on the center of the face (nose - mouth - chin);
- On other Helmet Visors, 3 vertical bars are permitted (1 for each side on the eyes - 1 on the centre on the nose side) only to offer more safety.
- The bars must be painted black, to be less visible.
- The bars must be welded inside the visors and not attached to the outside.

Refused

All cases of helmets with the bars on the eyes\face that do not fall within the aforementioned requirements;

All additional protection to the visors that are or appear like metal mesh;

Plexiglass in the visor\eyes slots requires certification by AC HMBIA. The plexiglass in the visor\eyes slots should not be visible. We do not recommend using plexiglass unless the Authenticity Committee approves technology and material.

REFUSED

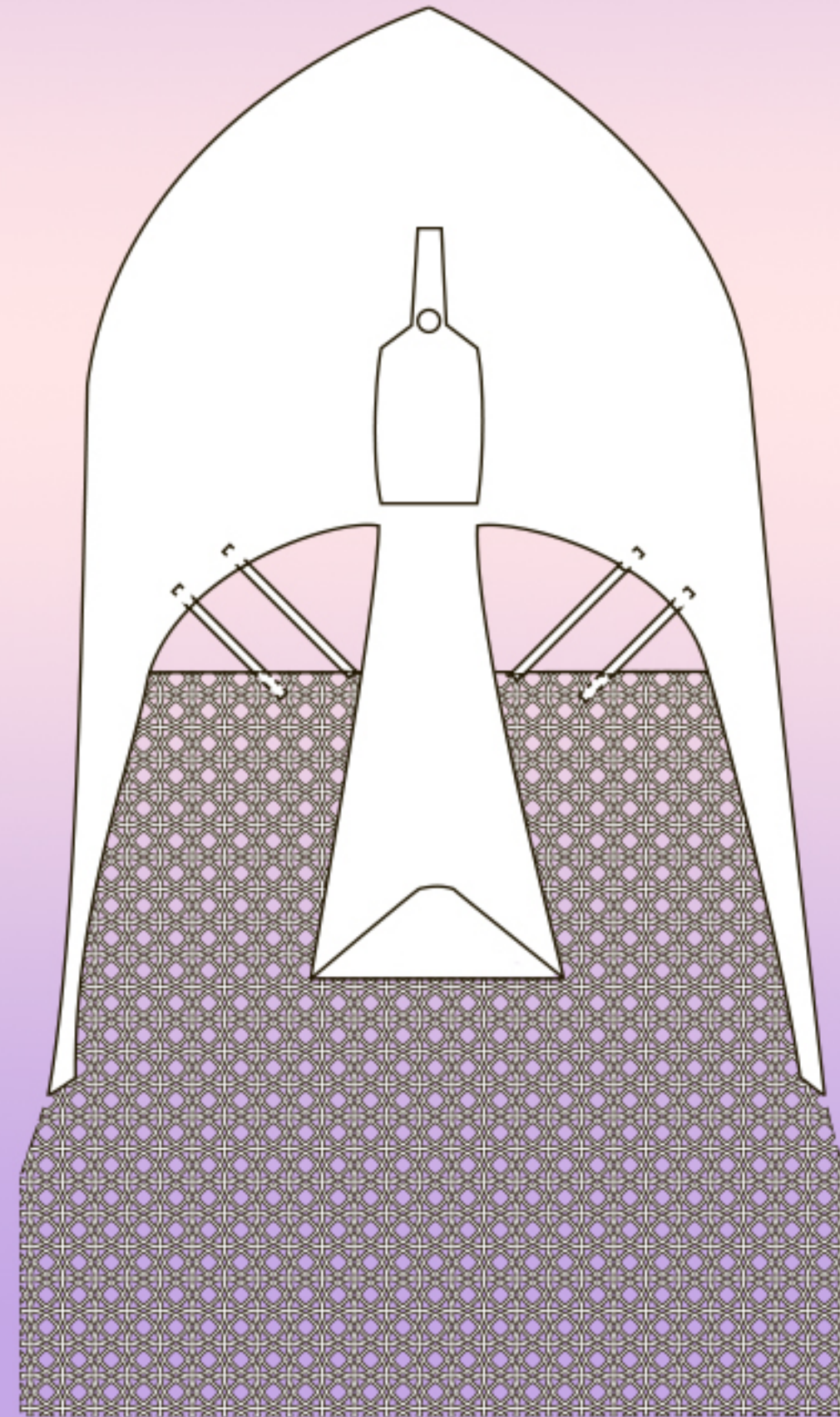
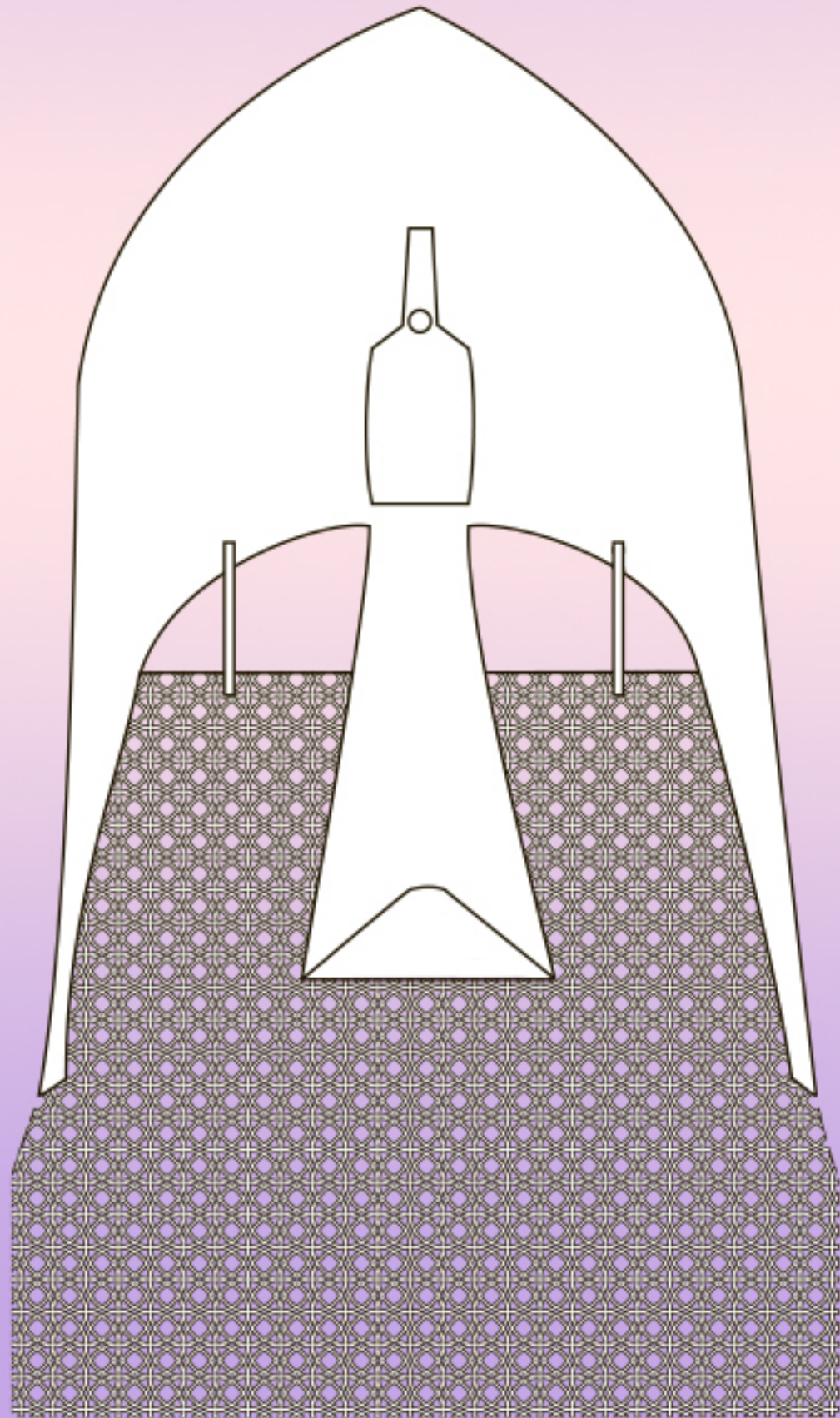

PERMITTED

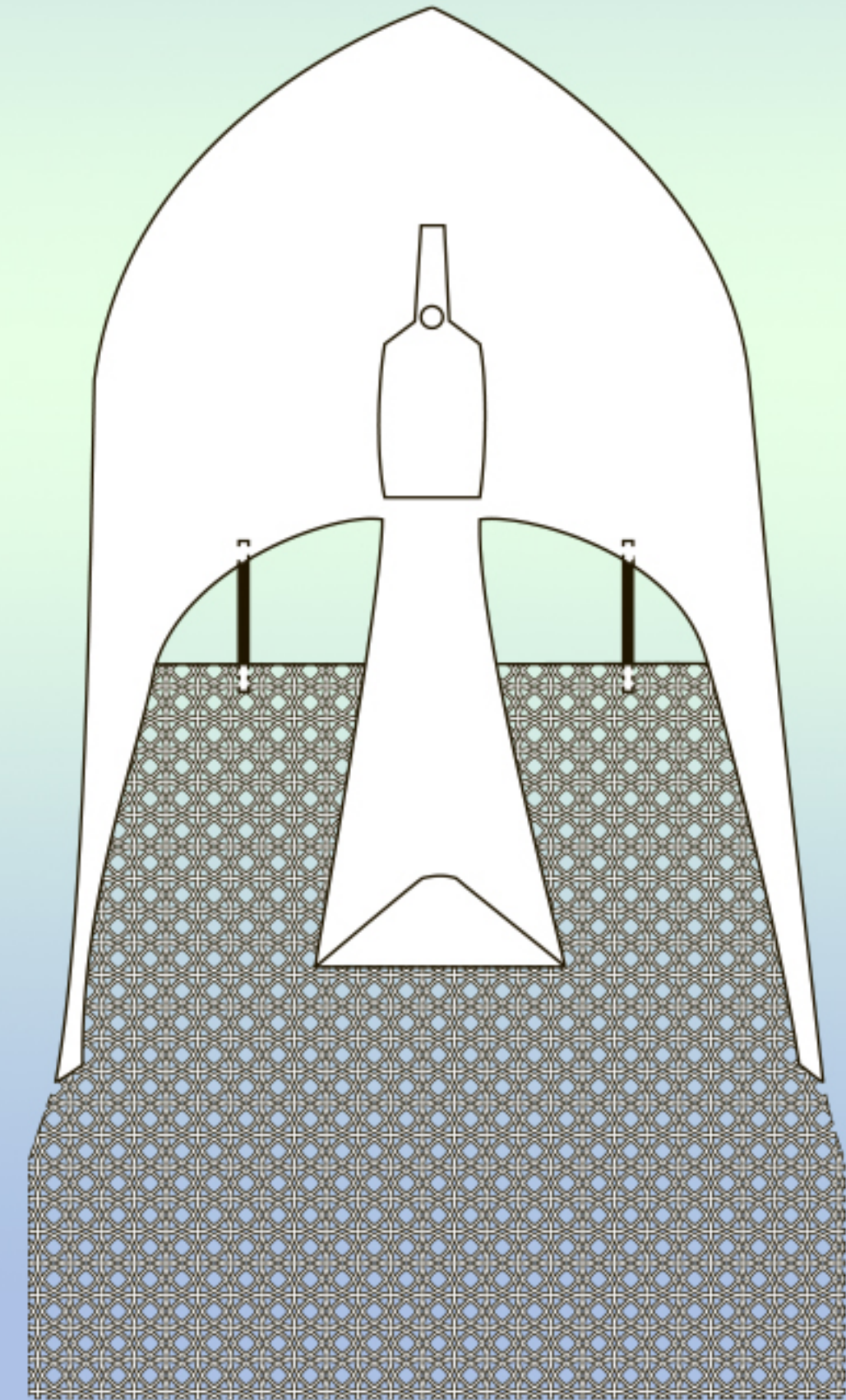

The "Wolf Ribs" Helmet

REFUSED

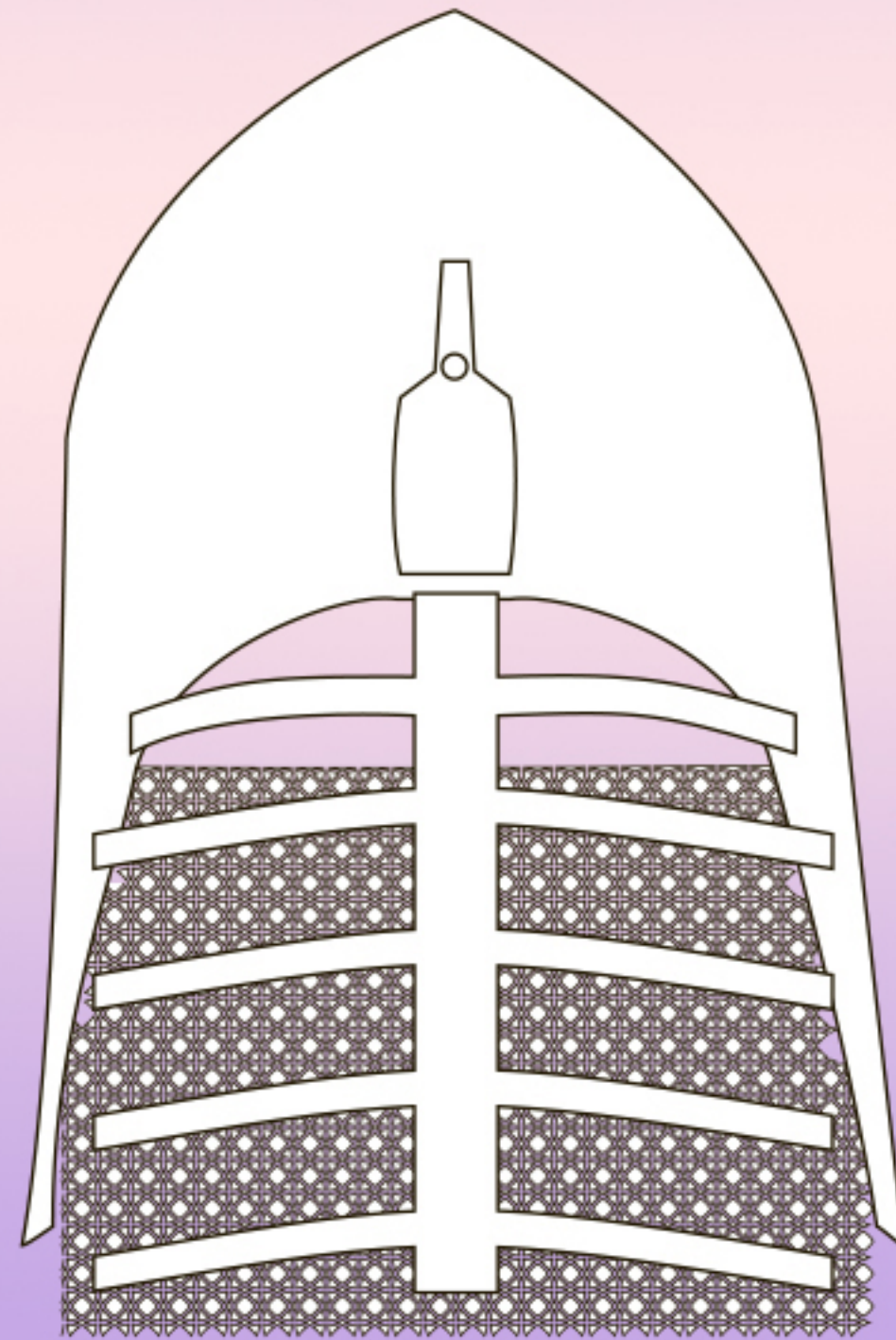
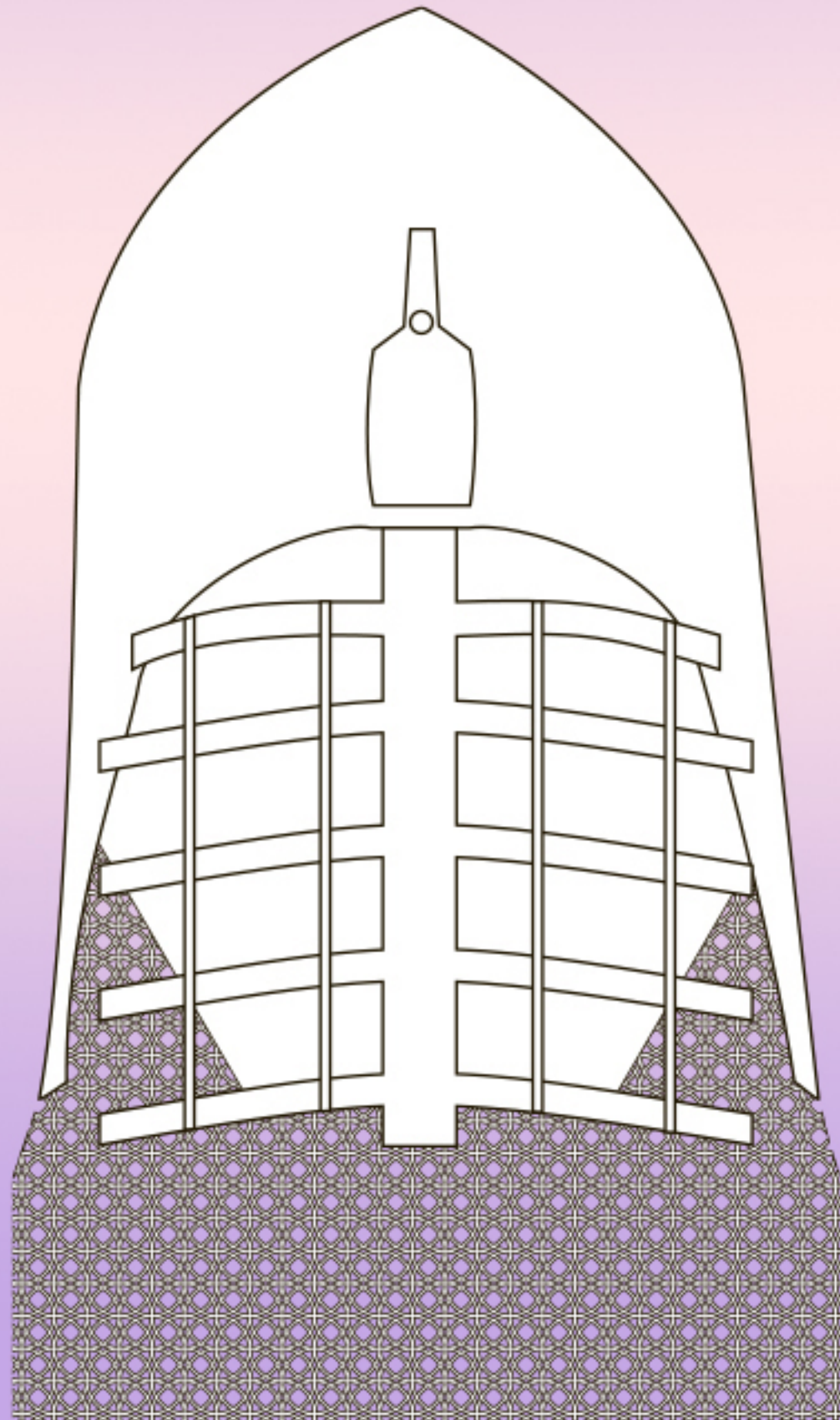

PERMITTED

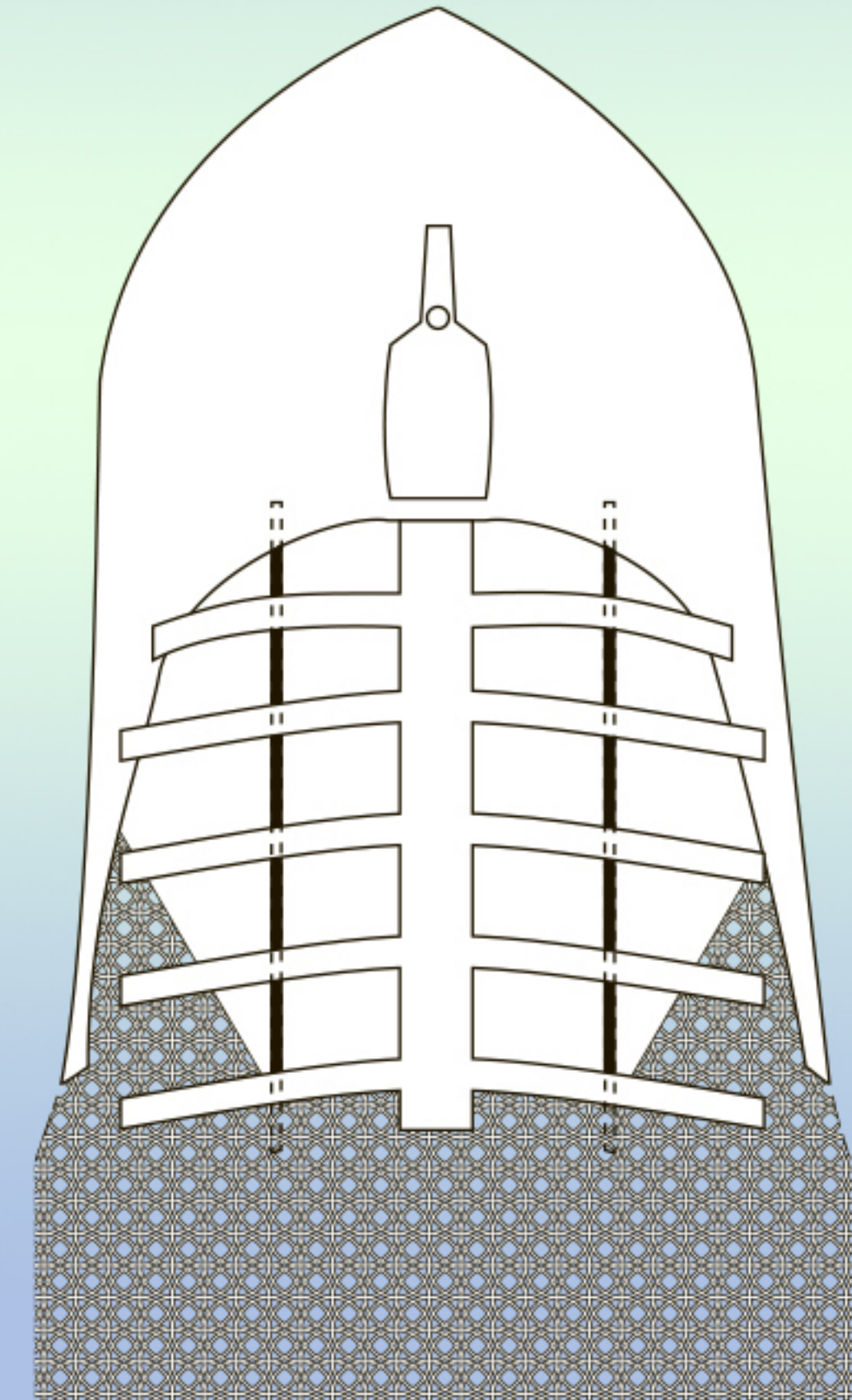

The "Barbuta" Helmet

REFUSED

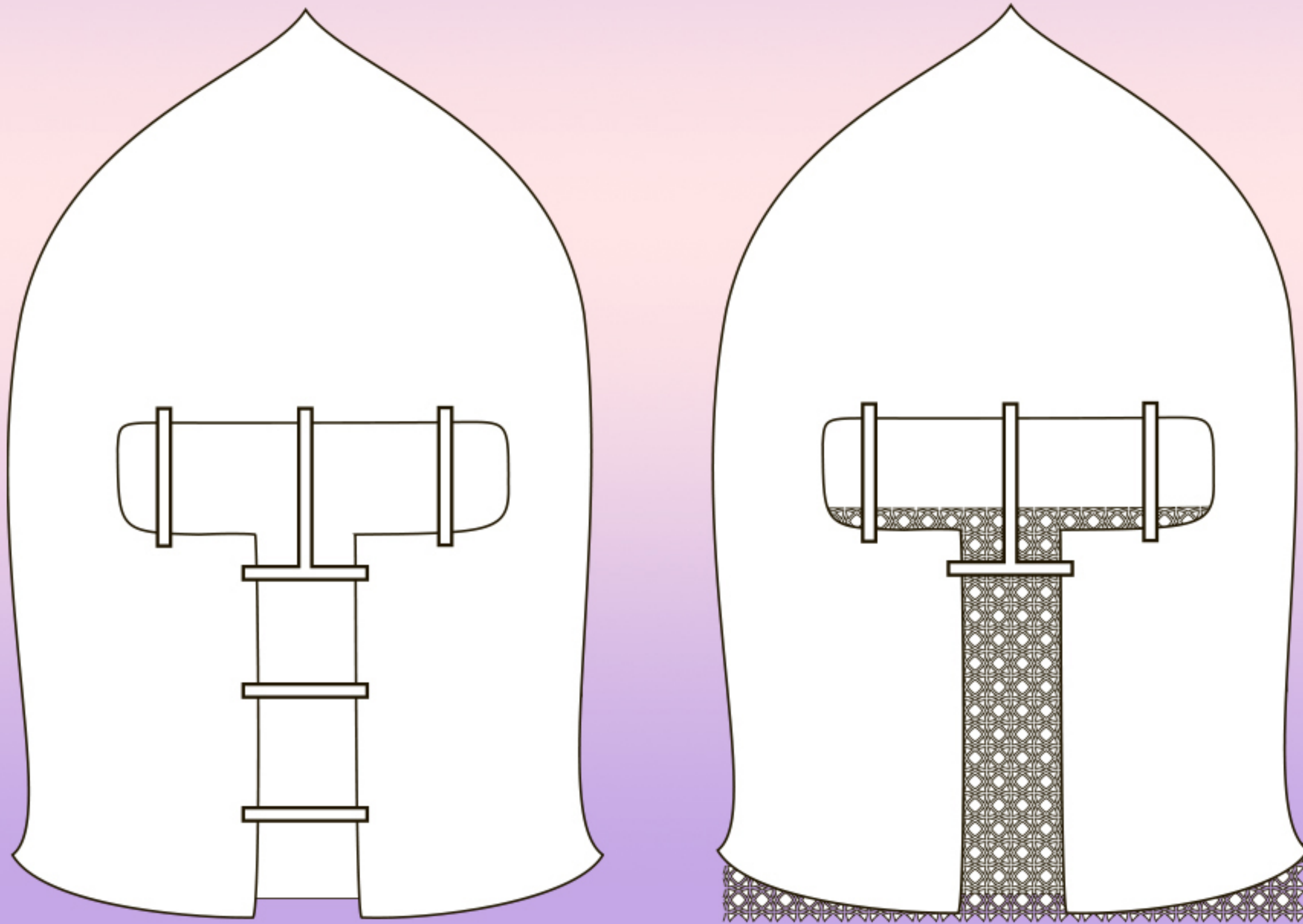

PERMITTED

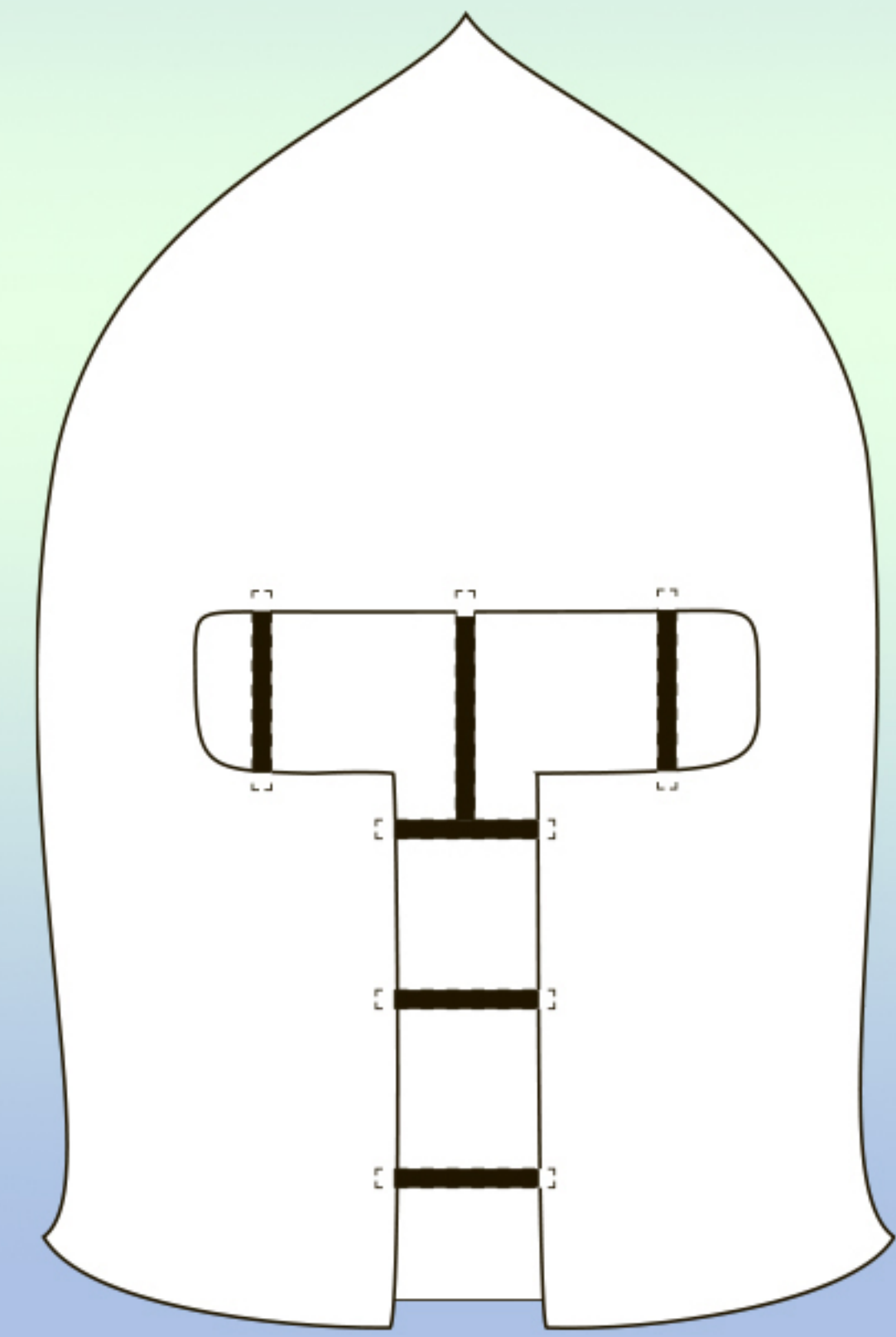

HMB Regulation and Requirements - Helmets

REFUSED

Eyes Bars - Outside Bars

PERMITTED



Only:
Topfhelm (example: Topfhelm from Nuremberg),
RoA (Helmet from the Romance of Alexander)
Sugarloaf helm.

